The Coming Illusion

It's An Evil And Sinister Conspiracy That Involves Very Rich And Powerful People Who Mastermind Events And Control World Affairs Through Governments And Corporations And Are Plotting Mass Population Reduction And The Emergence Of A Totalitarian World Government! By Using Occult Secret Societies Along With The Power Of LUCIFER The ILLUMINATI Will Bring All Of The Nations Of This World Together As One.

The New World Order

One Possibility!

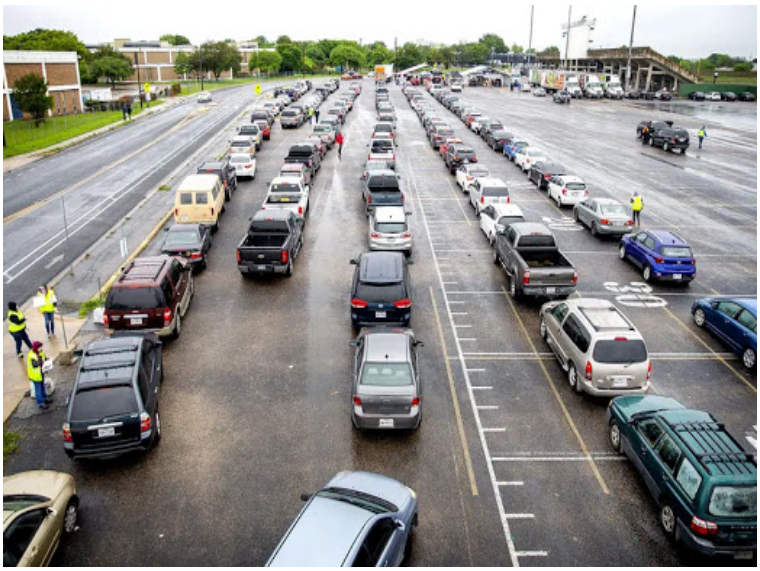

Economic Shutdown - Food Bank Lines - COVID-19 Virus - In 2020

In regards to the current economic situation that we're in, because of last year's global recession and also the recent economic slowdown, a catastrophic global economic crisis has occurred.

After the stock market crashed, all of the financial markets were closed for two weeks. Many people were in a state of shock!

Hyperinflation, already a major concern in Latin America had begun to affect other economies as well. Because of these concerns regarding hyperinflation and the stock market crash there was total chaos, globally! Everyone panicked so much that there was a run on the banks so all of the banks were forced to close. Some have since reopened. The media and the press had 24/7 coverage of all of this on every tv channel. Some businesses were forced by the government to temporarily close their doors during which time government employees examined business records to any of these companies/corporations they wanted. Also, the internet and all social media sites were shut down so they could start a new internet service with only government sanctioned streaming news programs. The reason they said was that it was a necessary evil and we had to accept it.

Now they're telling us on the daily news reports that some sort of global restructuring is going on behind the scenes involving all of the world's financial markets, economic blocks, and that everything will be okay. The other day we heard they would be implementing a new global cashless system any day now and when this happens we can no longer use cash. Biometric and rfid systems/alternatives are being installed everywhere. Our hands, fingers and retinas were scanned and recorded for this new biometric system.

Our newly appointed global leader made his first appearance and he somewhat explained our economic situation. Everyone's shocked that all of this has so suddenly come to pass after the recent stock market

One could buy a cup of coffee for a million bolivars in Venezuela in 2018

collapse. It's difficult to believe this is really happening. It's crazy. Everything that the global president says now becomes the law. NWO banners and slogans are showing up everywhere, throughout every neighborhood, street, and city. Massive tv displays are being installed throughout every region and major city. These are easily visible and are currently displaying the governments daily news reports.

We all agree martial law has become a reality. U.N. troops, the military police, and the local police have been stationed throughout every city. I never imagined anything like this could happen! Biometric and rfid identification systems are an everyday part of life. Everything's gone digital overnight. Those who have resisted this new system and are living off the grid are already facing serious problems going about their daily lives.

A Common Sight These Days
Shopping Center Parking lot

Just recently all of the newly implemented economic policies were listed for a 24 hour period on the news channels for all of us to see concerning the global biometric identification program. To sum it up they stated that it's absolutely mandatory for everyone to get a biometric ID! We have no choice now! A friend of mine and his family had decided not to be included in the biometric program were on their way to go underground and live on one of his relatives properties. While on they're way they were stopped at one of the many law enforcement checkpoints and questioned. Afterward he, his wife and his kids have turned up missing and they haven't been seen or heard from since. I really hope they're still alive!

Living in a global fascist state!

"In order to stabilize world population, we must eliminate 350,000 per day." DR. JACQUES COUSTEAU

The Goal Of The Illuminati Is A 'New World Order'

The Illuminati call the shots in every major upheaval that they cause.

Their sphere of activity extends over the entire globe.

Their ambition and greed for wealth and power knows no bounds.

It is also their target to depopulate the globe and maintain a much lower population compared to what we have now.

The Illuminati's 'Eye In The Triangle'

There are certain methods of subjugation and control which are indispensable to the Illuminati.

One is, of course, complete authority over all financial systems, especially borrowing and lending.

With all banks under their direct supervision.

At the highest level the World Bank decides the fate of countries.

And it is an interesting and amazing fact that both the Federal Reserve Bank and the Bank of England are controlled by these Illuminati dynasties, in spite of the names of these banks.

It has been said that both Abraham Lincoln and John F. Kennedy wanted to change this system.

When A Real Power Move Is To Be Made It Will Be Done Suddenly!

If you want to bring about a "New World Order", you must first crash the current system.

The Illuminati will never allow their global hegemony to be destroyed.

The expression of this global control has been the US dollar.

They will trigger a global fiat currency meltdown.

All fiat currencies will be attacked and will collapse.

Bohemian Grove - Owl Shrine. Where powerful men go to meet once yearly.

Their Goal Is To Collapse & Sink The Dollar

The last currency to collapse will be the US dollar.

They will then bring in a One World Digital Currency under the purview of a World Government.

There's going to be a somewhat prepared response for any controlled opposition, but the need for this is going to be relatively limited since there's not going to be a realistic threat to these Illuminati and their plans.

George Washington, "It is not my intention to doubt that the doctrine of the Illuminati and the principles of Jacobinism had not spread in the United States. On the contrary, no one is more satisfied of this fact than I am." This statement was made in 1798.

The Coming Antichrist

The "Son of Perdition", "Antichrist",
"Beast", "Man of Sin", "NWO Dictator"

Like Hitler the antichrist will "have a mouth that will speak very great things, and his look will be more imposing than his fellows." He will think to change times and laws and is referred to as "THE KING OF FIERCE COUNTENANCE" who shall "HAVE AN UNDERSTANDING OF DARK/OCCULT SENTENCES." Daniel 7:20, 25; 8:23

Because of this man all, both small and great, rich and poor, free and slave, will be forced to receive a mark on their right hand or on their foreheads, so that no one may buy or sell except one who has the mark, or the name of the beast, or the number of his name. Rev 13:16-17

Fuhrer means "leader" and it is one of the better-known titles of Adolf Hitler, the infamous dictator of Nazi Germany. The mere mention of his title quickly conjures up bad memories.

It is permanently tied to the evil leader who gave us the Third Reich, the Gestapo, the Storm Troopers, the Hitler Youth, the Society of German Maidens and other despicable groups. It spurs images of World War II: the arming of 70 million troops worldwide, the death of about 17 million troops, the death of about 20 million Soviet citizens, and so many more from other nations; no one really knows how many perished.

Fuhrer also reminds people of the swastika, goose-steping German troops, concentration camps, death camps, the ovens of Auschwitz, the bombing of England, the ruins of Europe, famine, fire, pestilence and large national debts. It reminds people of the depraved man who touched off the world's darkest hour.

Hitler - The Fuhrer

But the wicked fuhrer of WW II was just a forewarning of the final leader, and the disaster the first fuhrer caused will pale in comparison to what the Bible says the Antichrist will bring in.

John said, "And I saw, and behold a white horse: and he that sat on him had a bow; and a crown was given unto him: and he went forth conquering, and to conquer". Revelation 6:2 The bow was a weapon of war and a symbol of military power in John's day. The antichrist will appear with a bow in his hand, but he will have no arrows. Daniel said, "by peace shall [he] destroy many". Daniel 8:25

Read more »

"A total world population of 250-300 million people, a 95% decline from present levels, would be ideal."
Ted Turner, founder of CNN and major UN donor, member of the Club of Rome - 1996

The Foundations Have Been Laid A Long Time Ago

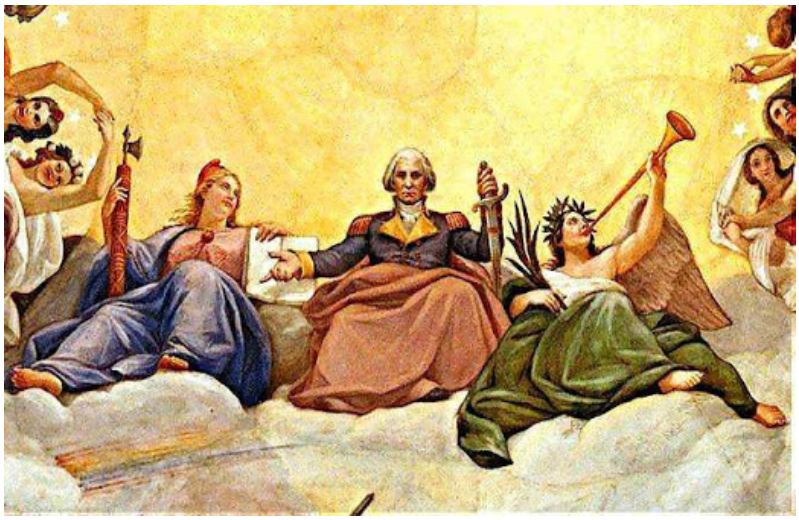

The Apotheosis of George Washington as displayed on the ceiling of the Rotunda of the Capitol Building in Washington, DC (painted by Constantino Brumidi - 1865). It depicts George Washington rising to the heavens in glory sitting on a throne as a God. Very few recognize the spiritual elements of the architecture and the symbolism of this building which literally makes it a temple of Masonic mysteries. The city of Washington is even located in the District of the (Goddess of Columbia). In 1791, President Washington commissioned Pierre (Peter) Charles L'Enfant, a French-born architect, city planner and freemason, to design the new capital and City of Washington.

The masons had wanted America to be a 'New Atlantis' and Washington, D.C. a second Rome. They were committing America to what has been called 'A Secret Destiny'. This future 'destiny', is 'The New World Order'. Listen to an audiobook on Freemasonry - The Truth (right click to download)

Masonic Temple Buildings - Lodge Room

In order for a global "New World Order" economic system to be established with a one-world electronic currency the sovereignty of all nations must be undermined. Then, and only then, will everyone be forced to exist and live within the confines of a single global police state thereby losing our freedoms and rights as free human beings.

The ideal of a "New World Order" might never be closer than now. It may not be long before all of us experience an abrupt change in our way of living. There has been a group that consists of Masons, Jewish Bankers, and other influential wealthy individuals that has worked for a very long time through Freemasonry and the Order of the Illuminati to achieve this "New World Order". Their goal is to set up a Global Police State with a more controlled society and continuous surveillance over every citizen! First they'll destroy this present world system (Old Order) and then bring in their global government. They have everything in place and ready to go so when the time is right they will make their move without any hesitation.

Read more »

"The New World Order cannot happen without U.S. participation, as we are the single most significant component. Yes, there will be a New World Order, and it will force the United States to change its perceptions." – Dr. Henry Kissinger, World Action Council, April 19, 1994

Surveillance Cameras With Computer Chips Or Smart Sensors That Predict And/Or Sense Criminal Activities, Alerts Police

With sophisticated cameras and smart sensor systems, law enforcement agencies and transportation departments across the United States are now able to proactively monitor and respond to crimes or accidents as they unfold; the sensors can also assist transportation departments in analyzing traffic patterns in real time; the system could allow officials to change one way streets, design real time traffic signals, and multiple speed limits to make traffic flow more smoothly.

The East Orange New Jersey police department was the first U.S. agency to install a Smart Imaging Sensor system as part of its broader network of security cameras around the city.

These smart sensors process images that the high-resolution cameras record in real time and can automatically detect and/or predict when a crime is occurring. When it senses something it will alert law enforcement officials instantly.

Government agencies and business around the world have already taken notice of predictive sensors.

Recently, an automated camera system called AIsight (pronounced eyesight), was installed in Boston after the 2013 marathon bombing, that monitors camera feeds in real time and alerts authorities if it spots unusual activity.

AIsight cameras use a statistical method called machine learning to learn what is normal for an area and then alerts on abnormal activity. That could be picking up anything from unusual loitering to activity occurring in restricted areas.

Read more »

"The technetronic era involves the gradual appearance of a more controlled society. Such a society would be dominated by an elite, unrestrained by traditional values. Soon it will be possible to assert almost continuous surveillance over every citizen and maintain up-to-date complete files containing even the most personal information about the citizen. These files will be subject to instantaneous retrieval by the authorities." Zbigniew Brzezinski

Mass. State Police Check Out Boston Dynamics' Spot The Robot Dog

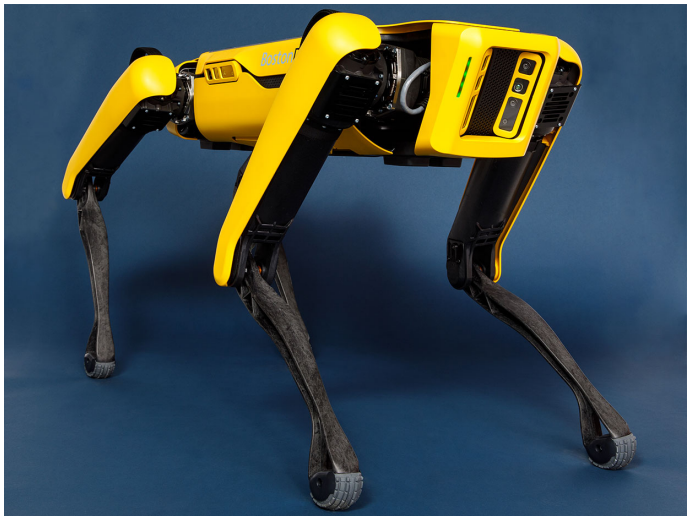

Spot The Robot Dog Formally SpotMini Redesigned

Spot can carry up to four hardware modules on its back, giving Spot whatever skill the robot needs for a specific job.

Cops have long had dogs, and robots, to help them do their jobs. And now, they have a robot dog.

Massachusetts State Police is the first law enforcement agency in the country to use Boston Dynamics' dog-like robot, called Spot. While the use of robotic technology is not new for state police, the temporary acquisition of Spot — a customizable robot some have called "terrifying" — is raising questions from civil rights advocates about how much oversight there should be over police robotics programs.

The state's bomb squad had Spot on loan from the Waltham-based Boston Dynamics for three months starting in August until November, according to records obtained by the American Civil Liberties Union of Massachusetts and reviewed by WBUR.

The documents do not reveal a lot of details on the robot dog's exact use, but a state police spokesman said Spot, like the department's other robots, was used as a "mobile remote observation device" to provide troopers with images of suspicious devices or potentially hazardous locations, like where an armed suspect might be hiding.

Robot Dogs At Work

"Robot technology is a valuable tool for law enforcement because of its ability to provide situational awareness of potentially dangerous environments," state police spokesman David Procopio wrote.

State police say Spot was used in two incidents, in addition to testing.

Boston Dynamics vice president for business development Michael Perry said the company wants Spot to have lots of different uses, in industries ranging from oil and gas companies, to construction, to entertainment. He envisions police sending Spot into areas that are too hazardous for a human — a chemical spill, or near a suspected bomb, or into a hostage situation.

Read more »

"And I believe it will be said of this age, the first decades of the 21st century, that out of the greatest restructuring of the global economy, perhaps even greater than the industrial revolution, a new world order was created." "For the first time in human history we have the opportunity to come together to create a new global covenant and a true global society." - Gordon Brown, Former British Prime Minister

Panoptic Surveillance See-Thru 3D System

A Panoptic Video Surveillance See-Thru 3D System could be loosely described as a formalised, scalable implementation of X-ray vision. The system enables one or more surveillance agents, using a single high resolution, auto-stereoscopic display, to remotely monitor the security situation of an arbitrarily large number of locations at-a-glance.

The system would allow a single agent to monitor thousands of places at the same time without overwhelming them with the massive amount of information being processed and displayed. It enables this by using artificial intelligence to determine what's important to look at.

The surveillance agent's mental load is radically optimized towards monitoring only what is most critical to security: presence and movement of (groups of) people and vehicles inside a campus/site and its buildings as well as any security-sensitive events (such as fires, smoke, badge access, assemblies, gun-shots, people running etc).

Agents can see, hear and transport their focused viewpoint through walls, floors and ceilings, zooming into a specific location to monitor it at a level so acute that it seems beyond the levels of even science fiction.

Designed to enable both wholistic site-wide and granular-level security, the system is ideal for monitoring airports, shipping ports, transit sites and other ports-of-entry, hotels, casinos, shopping malls, campuses, military bases, large buildings and building complexes, offering total situational awareness at a glance.

Read more »

"Let me control a peoples currency and I care not who makes their laws..." Meyer Nathaniel Rothchild in a speech to a gathering of world bankers February 12, 1912. The following year, we subscribed to the "services" of the newly incorporated Federal Reserve, headed by Mr. Rothchild.

The Georgia Guidestones

On one of the highest hilltops in Elbert County, Georgia stands a huge granite monument. Engraved in eight different languages on the four giant stones that support the common capstone are 10 Guides, or commandments. That monument is alternately referred to as The Georgia Guidestones, or the American

Stonehenge. Though relatively unknown to most people, it is an important link to the Occult Hierarchy that dominates the world in which we live.

The messages engraved on the Georgia Guidestones deal with four major fields: (1) Governance and the establishment of a world government, (2) Population and reproduction control, (3) The environment and man's relationship to nature, and (4) Spirituality.

1. Maintain humanity under 500,000,000 in perpetual balance with nature.
2. Guide reproduction wisely - improving fitness and diversity.
3. Unite humanity with a living new language.
4. Rule passion - faith - tradition - and all things with tempered reason.
5. Protect people and nations with fair laws and just courts.
6. Let all nations rule internally resolving external disputes in a world court.
7. Avoid petty laws and useless officials.
8. Balance personal rights with social duties.
9. Prize truth - beauty - love - seeking harmony with the infinite.
10. Be not a cancer on the earth - Leave room for nature - Leave room for nature.

Read more »

"Today, America would be outraged if U.N. troops entered Los Angeles to restore order [referring to the 1991 LA Riot]. Tomorrow they will be grateful! This is especially true if they were told that there were an outside threat from beyond, whether real or promulgated, that threatened our very existence. It is then that all peoples of the world will plead to deliver them from this evil. The one thing every man fears is the unknown. When presented with this *scenario*, individual rights will be willingly relinquished for the guarantee of their well-being granted to them by the World Government." Dr. Henry Kissinger, Bilderberger Conference, Evians, France, 1991

The Illuminati 'New World Order'

The ILLUMINATI EYE
on the Dollar Bill

('Illuminati' means 'enlightened ones'. They believe they have ultimate wisdom and truth. The illuminati have been a closely guarded secret for centuries. The Bavarian Illuminati are going to bring in this 'New World Order'.) Youtube video on "The Illuminati/All Seeing Eye".

The Illuminati New World Order (NWO) conspiracy is for real.

It is unfortunate, but true.

It would be hard to believe that such an unsavory conspiracy that is so massive, so far reaching and and so dark, has a strangle-hold on humanity's very existence and its way of being.

Have The Elite Planned Another Global Depression?

If you are wondering if it can be true, read the quotes throughout this page for the words from presidents and world leaders who profess its coming success and its reality.

It has been a plan that has been in development for many generations, and the final chess moves are about to take place.

There are secret societies behind the world's most powerful governments, and the masses are seen as "chattel," animals to be controlled, manipulated, influenced, and used as they see fit.

While you have enjoyed many freedoms in your life, you are not as free as you have thought you were, and the freedoms you have will be fully removed if the New World Order conspiracy has its way.

It is not a conspiracy, really. It is an agenda that is put out in the open.

The New World Order is being established by the Elite of the Elites and consists of the international bankers, top government officials, leaders in the energy cartel and media monopoly owners including the Power Elite of 13 Old Line Families through the years.

This group envisions a one world banking system and currency that will give in to a cashless computer financial system, one world centralized control of global population, global control of the world's environment, economy, trade and army.

But before they fully realize their goals there's going to be more and more false flag operations occurring with new laws being established and security cameras going up everywhere.

A giant step has already been taken in the year 1945 when they drafted and created the United Nations.

These men have unbelievable power and they have spelled out their agenda in advance.

That global agenda is constructed around six goals.

Goal #1 : The establishment of international economic order (cashless society)

Goal #2: The establishment of a one-world government

Goal #3 : The conquest and subjugation of two super powers (USA and USSR)

Goal #4: The ascension of the United States of Europe as the dominant nation in a Confederated one-world government

Goal #5: The ushering in of a supreme world leader to preside over the new unified one-world government

Goal #6 : The establishment of a one-world religion which will coordinate all the world's religions, cults, faith groups and spiritual beliefs under the guidance of Supreme Pontiff

The method by which these are going to be brought about will most likely be either a manufactured GLOBAL ECONOMIC DEPRESSION, THIRD WORLD WAR, or MAYBE BOTH. It has been said that Albert Pike or the Freemasons have established a plan long ago that calls for Three Major World Wars that they will use to bring about their Masonic goal of a NEW WORLD ORDER.

BROOKLYN DAILY EAGLE

WALL ST. IN PANIC AS STOCKS CRASH

Attempt Made to Kill Italy's Crown Prince

Hollywood Fire Destroys Films Worth Millions

High Duty Group Gave $700,000 to Coolidge Drive

On October 29, 1929, The Stock Market Crashed. Will it happen again? Will the world this time be rescued by and come under the control of a complete madman?

The NYSE. The world's largest stock exchange market. US stocks plunge amid Wall Street crisis - 29 Sept 08. A crash was so close to happening again.

Time Magazine 13 Oct. 2008

Security cameras in N.Y. city.

Read more »

"It's Necessary To Establish A Universal Regime And Empire Over The Whole World ...." Adam Weishaupt Founder Of The Bavarian Illuminati

1930's Great Depression. Soup Kitchen and Bread Line.

Frightening Frequencies: The Dangers Of 5G

As the old saying goes, give us an inch and inevitably we'll want a mile. And certainly, this sentiment is true with technology.

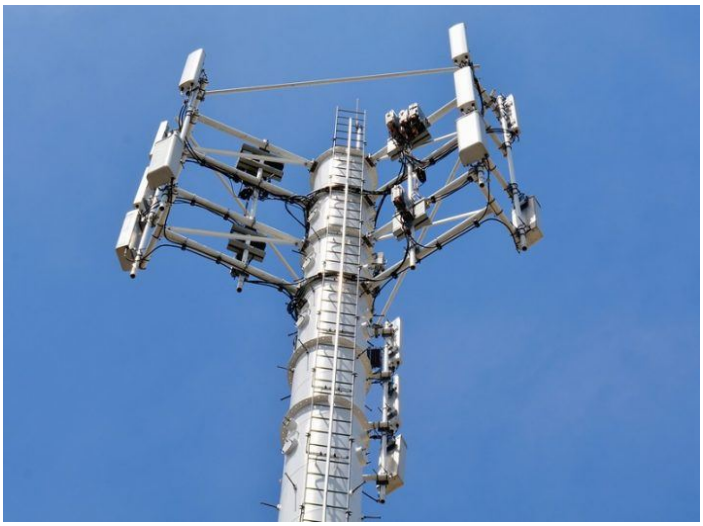

Who doesn't want faster, bigger (or smaller), more efficient? Take wireless mobile telecommunications. Our current broadband cellular network platform, 4G (or fourth generation), allows us to transmit data faster than 3G and everything that preceded. We can access information faster now than ever before in history. What more could we want? Oh, yes, transmission speeds powerful enough to accommodate the (rather horrifying) so-called Internet of Things. Which brings us to 5G.

Until now, mobile broadband networks have been designed to meet the needs of people. But 5G has been created with machines' needs in mind, offering low-latency, high-efficiency data transfer. It achieves this by breaking data down into smaller packages, allowing for faster transmission times. Whereas 4G has a fifty-millisecond delay, 5G data transfer will offer a mere one-millisecond delay–we humans won't notice the difference, but it will permit machines to achieve near-seamless communication. Which in itself may open a whole Pandora's box of trouble for us – and our planet.

More bandwidth – more dangers of 5G

Read more »

"To achieve world government, it is necessary to remove from the minds of men their individualism, loyalty to family traditions, national patriotism, and religious dogmas." Brock Chisholm, Director of UN Health Organization.

It's The End Of The World As We Know It

Now The End Begins!

Close your eyes and imagine a world without electricity and modern conveniences: no Fox News, no Facebook, no email, no Blackberry, no cold drinks, no heat in the winter, no automobiles, no food and no way to cook it even if you had it.

It's just become the end of the world as we know it.

Are you and your family going to survive?

Ours is a world of steaming hot lattes on demand, ice-cold beer in the twinkling of an eye, and internet and phone connections in a nanosecond.

We are the ultimate immediate gratification society.

And what would happen if ....

The dollar bought nothing

A virus could not be cured

Terrorists exploded nuclear bombs across the country

The New York Times

The End Of The World As We know It

PREPARE FOR THE END OF THIS WORLD

Floods, tornadoes, dust storms, earthquakes, and more. It's the stuff of disaster movies; fire fighters travelling down streets in inflatable boats; the facade of buildings are being blown out, exposing the interior of apartments and homes; power station explosions lighting up the sky; skyscrapers are suddenly collapsing; and floods are now commonplace causing homes and businesses to be uninhabitable.

And on top of all of this, were now in a new Great Depression! Tent Cities have become commonplace sites.

Hurricanes, tornadoes, earthquakes and volcanic activity all became more prevalent

Read more »

"The drive of the Rockefellers and their allies is to create a one-world government combining supercapitalism and Communism under the same tent, all under their control. Do I mean a conspiracy? Yes, I do. I am convinced there is such a plot, international in scope, generations old in planning, incredibly evil in intent." –Rep. Larry P. MacDonald, killed in Korean Air Lines 007, 1983

Crisis Actors For False Flag Shootings?

A new group of actors is now available nationwide for active shooter drills and mall shooting full-scale exercises, announced Visionbox, Denver's leading professional actors studio.

Visionbox Crisis Actors are trained in criminal and victim behavior, and bring intense realism to simulated mass casualty incidents in public places.

The actors' stage acting experience, ranging from Shakespeare to contemporary American theater, enables them to "stay in character" throughout an exercise, and improvise scenes of extreme stress while strictly following official exercise scenarios.

Same Girl - Different Shootings?

The actors regularly rehearse scenarios involving the Incident Command System and crisis communications, and appear in interactive training films produced in both 2D and stereoscopic 3D.

Producers formed the group to demonstrate emerging security technologies, help first responders visualize life-saving procedures, and assist trainers in delivering superior hands-on crisis response training.

For example, with a large shopping center, the producers review all security camera views and design dramatic scenes specifically for existing camera angles, robotic camera sweeps, and manually-controlled camera moves.

The actors can play the part of the shooters, mall employees, shoppers in the mall, shoppers who continue to arrive at the mall, media reporters and others rushing to the mall, and persons in motor vehicles around the mall, etc.

Read more »

"Today the path of total dictatorship in the United States can be laid by strictly legal means, unseen and unheard by the Congress, the President, or the people. Outwardly we have a Constitutional government. We have operating within our government and political system, another body representing another form of government - a bureaucratic elite." -SENATOR WILLIAM JENNER, 1954

THEY LIVE - The Movie

'They Live' is a 1988 American science fiction horror film written and directed by John Carpenter. The film stars Roddy Piper, Keith David and Meg Foster. It follows a nameless drifter (called "John Nada" in the credits), who discovers the ruling class are in fact concealing their appearance and manipulating people to spend money, breed, and accept the status quo with subliminal messages in mass media. Based on Ray Nelson's short story Eight O'Clock in the Morning, the movie is one of those rare subversive stories that forces viewers to question their world and their surroundings.

Right from the beginning, as we see Nada walking around Los Angeles with his backpack, the movie sets a particular mood: Something is not quite right. While Nada appears to be a happy-go-lucky kind of guy, the city is not happy and it is not too kind to happy-go-lucky kind of guys. Quite the contrary, there is a sense of impending doom in the air: Poverty is rampant, helicopters fly around the city and street

preachers speak of soulless beings ruling the world.

A preacher's description of the "masters" is applicable to the Illuminati.

"Rowdy" Roddy Piper As John Nada

Seeking shelter Nada enters an empty church and discovers a hidden box. In an alley, he opens the box and finds dozens of sunglasses. Taking one, he hides the box of remaining sunglasses in a garbage can.

Nada discovers the sunglasses have unique properties. After putting on a pair, he sees the world in black and white and discovers it is not what it seems. Media and advertising hide constant subliminal totalitarian commands to obey and conform. When viewing those of wealth and authority Nada discovers they're not human.

When he has his sunglasses on, Nada sees through the smoke and mirrors projected by advertisement and mass media. He only sees the core of their message and the only reason why they exist. No matter which magazine Nada flips open, he sees the same subliminal messages, which tells a lot about the true function of "celebrity" and "fashion" magazines. Despite the fact that they are all different, they all ultimately serve the same purpose: To reinforce messages from the elite to the masses.

We're living in two worlds, you and I.

There's the world we see (or are made to see) and then there's the one we sense (and occasionally catch a glimpse of), the latter of which is a far cry from the propaganda-driven reality manufactured by the government and its corporate sponsors, including the media. Indeed, what most people perceive as life in a privileged, progressive and free society — is a far cry from reality, where economic inequality is growing, real agendas and real power are buried beneath layers of Orwellian doublespeak and corporate obfuscation, and "freedom," such that it is, is meted out in small, legalistic doses by militarized police armed to the teeth.

All is not as it seems.

"By the end of this decade we will live under the first One World Government that has ever existed in the society of nations ... a government with absolute authority to decide the basic issues of human survival. One world government is inevitable." -POPE JOHN PAUL II quoted by Malachi Martin in the book "The Keys of This Blood"

Body Check

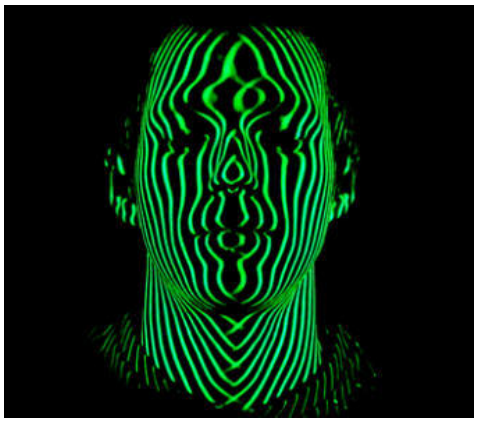

(Dynamic structured light acquisition techniques use a set of lines projected onto an object of interest to generate a 3D surface. Fingerprints or facial scans can be acquired using this method without the need for contact, making acquisition possible from a distance)

In recent years a number of countries have initiated biometric schemes aimed at protecting their borders. Although they are typically launched amid claims that they will accelerate the immigration process, this isn't always their central purpose, and frequently the new systems culminate in long queues.

Back in 2002 Australia unveiled its plans for SmartGate, a system that uses biometric facial recognition technology

linked to the passenger's e-passport.

Recent travellers in the US may have been taken by surprise by a new biometric security system in place at key airports, which requires ten fingerprints for identification. Clear Cards, which carry biometric information, have been used by Americans since 2005.

CLEAR is a private program that uses biometrics — your identity is verified through a scan of your iris or fingerprints, depending on which image is most distinctive. Clear's biometric identity verifier is now in 24 airports (34 soon) and eight sports stadiums.

Clear ID Pass document is available to US citizens and permanent residents. In addition, to the documents required to apply for the ID, applicants were required to submit digital images of their fingerprints and iris scans, as well as a digital photo before they are issued the document. Clear then "creates and stores a template, or mathematical representation, of the fingerprints and iris images, to create a unique biometric ID of the Member."

All of the data submitted by the applicant is sent to TSA, which creates an applicant's "security threat assessment" based upon a background check that's included its controversial "no-fly lists." After the verification process, each approved applicant is issued a "card" that allows them to access designated airport security fast lanes for processing through security at airports nationwide. The card also gives access to discount parking and speedy entry into major sports venues.

Dubai has established e-gates where registered passengers swipe an ID card and pass through a fingerprint scan, and the Netherlands has introduced Privium, a paid-for iris scanning service that offers a range of benefits, including lounge access and fast-track check-in.

e-Borders

Now e-Borders (electronic borders), a programme run by the UK Home Office's UK Border Agency at a likely total cost of £1.2bn, aims to tighten security at the country's borders. e-Borders is a joint programme run in partnership with the police and intelligence agencies. It requires commercial carriers and owners, or operators, of all vessels to submit detailed passenger, service and crew data in advance of their departure to and from the UK.

Read more »

"We shall have world government whether or not you like it, by conquest or consent." James Warburg to The Senate Foreign Relations Committee, l950

The Rise Of The New World Order

An Egyptian Pyramid Capstone. Symbolic Of The Elite That Are Going To Rule Over Us In The NWO.

The recent history of the world is a history of conflicts between secret societies.

Established upper-class families with 'old money' have founded and finance the Bilderberg Group, Bohemian Club, Club of Rome, Council on Foreign Relations, Rhodes Trust, Skull and Bones, Trilateral Commission, and similar think tanks and private clubs.

These are the Illuminati, who plot to impose their totalitarian New World Order over us — an authoritarian world government controlled by the United Nations and a global central bank.

The whole Earth will be going through great changes soon, such as: climate changes, warfare, economic impacts, etc. All of this will work towards the fulfillment of a world government. This final kingdom or global empire is described in the Book of Daniel in several dreams and visions.

Fulfillment of the visions of Daniel and Nebuchadnezzar.

Nebuchadnezzar's Dream - (in part).

'You looked, O king, and there before you stood a large statue--an enormous, dazzling statue, awesome in appearance. The head of the statue was made of pure gold, its chest and arms of silver, its belly and thighs of bronze, its legs of iron, its feet partly of iron and partly of baked clay'. Daniel 2:31-32

An Egyptian Pyramid With A Capstone In Place.

In succession the Babylonians gave way to the Medo-Persians, and the Medo-Persians gave way to the Greeks, and the Greeks gave way to the Romans. It was the Romans who were in power at the time of Christ. There had been almost an unbroken sequence of world empires from Nebuchadnezzar until the time of Christ.

Nebuchadnezzar's dream indicated that one empire would be replaced by another. The iron legs, feet and toes of the statue represented the future empire of Rome. This final kingdom would come at the very end of time or end of the age!

Daniel's Dream - (in part).

'After that, in my vision at night I looked, and there before me was a fourth beast--terrifying and frightening and very powerful. It had large iron teeth; it crushed and devoured its victims and trampled underfoot whatever was left. It was different from all the former beasts, and it had ten horns. While I was thinking about the horns, there before me was another horn, a little one, which came up among them; and three of the first horns were uprooted before it. This horn had eyes like the eyes of a man and a mouth that spoke boastfully.' Daniel 7:7,8

The interesting thing to notice here is that, in Nebuchadnezzar's dream, there are ten toes on the feet, and in Daniel's dream, the final form of a world government had ten horns. So the number ten is very significant in the last form of world governments which is still future.

Since the Roman Empire ceased to exist as a real empire, how many world empires have existed? There have been some serious attempts. Charlemagne, Napoleon, and Hitler, tried to conquer their world.

BAPHOMET/SATAN/LUCIFER

None of them succeeded. The Bible says there are only four of these world empires, and then a final form of the fourth one--feet made partly of iron and partly of clay. What would the iron and clay mean? It is a Revived Roman Empire--partly of the old iron of the ancient Roman empire, and partly of clay, something weaker and brittle. It would include some of the old areas, but it would not be as strong and monolithic as the old Roman Empire.

We are looking for another empire that will come out of ten nations/economic blocs and then become a world power.

Read more »

"In the next century, nations as we know it will be obsolete; all states will recognize a single, global authority." Strobe Talbot, Deputy Secretary of State, TIME, l992

The Financial New World Order

A Connected Global Economy

Following the 2009 G20 summit, plans were announced for implementing the creation of a new global currency to replace the US dollar's role as the world reserve currency. Point 19 of the communiqué released by the G20 at the end of the Summit stated, "We have agreed to support a general SDR allocation which will inject $250bn (£170bn) into the world economy and increase global liquidity." SDRs, or Special Drawing Rights, are "a synthetic paper currency issued by the International Monetary Fund." As the Telegraph reported, "the G20 leaders have activated the IMF's power to create money and begin global "quantitative easing". In doing so, they are putting a de facto world currency into play. It is outside the control of any sovereign body."

The article continued in stating that, "There is now a world currency in waiting. In time, SDRs are likely to evolve into a parking place for the foreign holdings of central banks, led by the People's Bank of China." Further, "The creation of a Financial Stability Board looks like the first step towards a global financial regulator," or, in other words, a global central bank.

It is important to take a closer look at these "solutions" being proposed and implemented in the midst of the current global financial crisis. These are not new suggestions, as they have been in the plans of the global elite for a long time. However, in the midst of the current crisis, the elite have fast-tracked their agenda of forging a New World Order in finance. It is important to address the background to these proposed and imposed "solutions" and what effects they will have on the International Monetary System (IMS) and the global political economy as a whole.

Read more »

"We are moving toward a new world order, the world of communism. We shall never turn off that road."
Mikhail Gorbachev, 1987

Behind The Headlines: Crimes Of The Global 'Elite'

Sandy Hook Crisis Actor? False Flag?

For almost 30 years, investigator Ole Dammegård has been on a quest to find the truth behind some of the worst conspiracies in the history of world - such as the murders US President John F. Kennedy, Robert Kennedy, John Lennon and the blowing up of m/s Estonia killing at least 852 innocent people.

This has taken him on a very frightening and dangerous journey into unknown territories. What has been claimed as acts by lone madmen has turned out to be connected to the International military industrial complex and top level high finance, all sanctioned locally behind dark smoke screens. Ole has also analyzed the assassination of the Swedish Prime Minister Olof Palme, who was gunned down in February 1986.

Ole recently joined Behind the Headlines hosts Niall Bradley and Joe Quinn for a riveting radio show...

The transcript.

Read more »

Home Older Posts

Subscribe to: Posts (Atom)

Select Language
Powered by Google Translate

Click Flag To Translate

JJSmith

I love high technology, running, listening to music, and traveling. I live in Seoul S. Korea

Disclaimer: The information provided on this site is for entertainment and educational use only. This website's sole purpose is to inform & enlighten with no other objective intended. Freely distribute and share this information. Full Disclaimer Statement: Link

사랑
행복

The 'New World Order'

Soon this world will be divided into 10 major geographical regions and nerve centers. The Illuminists know that all of the governments around the world are destined to collapse soon. They know this because these are planned economic collapses. With the total collapse of the global economy a world wide take over will be enforced thereby creating a Totalitarian Police State.

NWO Pdf Files

Click here [ONE] WORLD ORDER QUOTES (pdf file)
Click here Proof That The Illuminati Planned Terrible Events Many Years Ago (pdf file)
Click here The New Pearl Harbor (pdf file)
Click here The Death Of Money (pdf file)
Click here The Secret History Of The American Empire (pdf file)
Click here Hollywood And The Pre-figuring Of 9/11 (pdf file)
Click here 911 Presentation: Dr. Judy Wood (pdf file)
Click here 911 Finding The Truth (pdf file)
Click here Illuminati Total Mind Control Slave (pdf file)
Click here The Silva Mind Control Method (pdf file)
Click here 9/11 Debris An Investigation Of Ground Zero (pdf file)
Click here Banned Mind Control Techniques Unleashed (pdf file)
Click here The Perfect You: A Bluepring For Identity (pdf file)
Click here Report From Iron Mountain: On The Possibility And Desirability Of Peace (pdf file)
Click here Silent Weapons For Quiet Wars (pdf file)
Click here Department Of Defense Weather Programs (pdf file)
Click here A Recommended National Program In Weather Modification (pdf file)
Click here Behold A Pale Horse: William Cooper (pdf file)
Click here The New World Order: Ralph Epperson (pdf file)
Click here The Unseen Hand: Ralph Epperson (pdf file)
Click here Final Warning: David Rivera (pdf file)
Click here Free Survival Manuals (pdf file)
Click here The Biggest Secret: David Icke (pdf file)
Click here Bloodlines Of The Illuminati: Fritz Springmeier (pdf file)
Click here New World Order And The Mark Of The Beast (pdf file)
Click here NWO Plans Exposed By An Insider (pdf file)
Click here Great Conspiracies and Elaborate Cover-Ups (pdf file)
Click here The Illuminati And The New World Order (pdf file)
Click here Conspiracy: A Biblical View (pdf file)
Click here They Run America (pdf file)
Click here False Flag At Sea (pdf file)
Click here Satan Worship: The Coming One World Religion (pdf file)
Click here The Secret Side Of History (pdf file)
Click here New World Order - Blog (pdf file)

Christian Pdf Files

Click here The Possibilities Of Prayer (pdf file)
Click here Purpose In Prayer (pdf file)

Click here Coutdown To Calvary (pdf file)
Click here Behold Your God (pdf file)
Click here Gospel Sermons Volume 1 (pdf file)
Click here Gospel Sermons Volume 2 (pdf file)
Click here Old Paths (pdf file)
Click here The Sermon On The Mount (pdf file)
Click here The Book Of Revelation (pdf file)
Click here 1, 2 And 3 John (pdf file)
Click here Malachi's Modern Message (pdf file)
Click here Ezekiel (pdf file)
Click here New Life (pdf file)
Click here Holiness (pdf file)
Click here Power Through Prayer (pdf file)
Click here Precious Remedies Against Satan's Devices (pdf file)
Click here Are We Living In The Time Of The End? (pdf file)
Click here Is The Bible True? (pdf file)
Click here Seven Prophetic Signs Before Jesus Returns (pdf file)
Click here The Book Of Revelation Unveiled (pdf file)
Click here The Final Superpower (pdf file)
Click here The Middle East In Bible Prophecy (pdf file)
Click here Who Is The Antichrist? (pdf file)

Survival Guides And Booklets

Click here Survival Guide (pdf file)
Click here You Will Survive Doomsday (pdf file)
Click here Winter Time Camping (pdf file)
Click here Worst-Case Scenario Survival Handbook (pdf file)
Click here The Complete Outdoorsman's Handbook (pdf file)
Click here A Complete Handbook Of Nature Cure (pdf file)
Click here Injurious Plants (pdf file)
Click here How To Prepare For Any Disaster (pdf file)
Click here Useful And Poisonous Plants (pdf file)
Click here A Common Sense Guide To Being Prepared (pdf file)
Click here Combat Survival And Evasion (pdf file)
Click here The Citizens Homeland Defense Guide 1 (pdf file)
Click here The Citizens Homeland Defense Guide 2 (pdf file)
Click here Survival Guide (pdf file)
Click here Be Your Own Bodyguard (pdf file)
Click here Aids To Survival (pdf file)
Click here Wilderness Survival Guide (pdf file)
Click here Wilderness Survival (pdf file)

Fair Use Notice

Pre Trib Or Post Trib Rapture Debate? The Truth!

Free Prophecy Ebook

Who Is Jesus Christ?
Click here mp3

NWO Blog Apk - Android

NWO Blog Link

Whether you believe in a spiritual war or not, you still need Salvation. It is all that will save you when this life on earth is finished.

Do you know beyond the shadow of a doubt where you would go if you died tonight? If not, please consider the following, we pray it's a blessing to you. The Bible says there is only one way to Heaven

Jesus said: “I am the way, the truth, and the life: no man cometh unto the Father but by me.” (John 14:6)

Good works cannot save you.

“For by grace are ye saved through faith; and that not of yourselves: it is the gift of God: Not of works, lest any man should boast.” (Ephesians 2:8-9)

Trust Jesus Christ today! Here’s what you must do:

1. Admit you are a sinner.

2. Be willing to turn from sin (repent).

3. Believe that Jesus Christ died for your sins, was buried, and rose from the dead.

4. Upon believing the gospel, God declares you to be righteous and saves you by his grace.

"God so loved the world that He gave His only Son, so that whoever believes in Him should not perish, but have everlasting life." John 3:16.

"For whosoever shall call upon the name of the Lord shall be saved." Romans 10:13

Articles

Inside Kabbalah	Owl Symbolism & Bohemian Grove	Chemtrails	The Georgia Guidestones	America's Occult Foundation
Pools Of Melted Metal	The Future Fuhrer	The Great Seal	5G Mind Control	Dangers Of 5G
Albert Pike	The False Left-Right Paradigm	The Oklahoma City Bombing	Bohemian Grove	Skull And Bones
The "War On Terror" Is A Fraud	The Federal Reserve Conspiracy	Trilateral Commission	The Bilderberg Group	North American Union
False Flag Operations	Illuminati Eye - Eye In The Pyramid	Order Out Of Chaos	What Is The Illuminati Conspiracy?	New World Order - Occult Symbols
Music Industry's Occult References And Symbolism	End Time Prophecy	Mystery Babylon	The Antichrist	One World Religion
The Freemasons	The Jesuits - Society Of Jesus	The Illuminati	Secret Societies	The New World Order
Robot Dog 'Spot'	Surveillance State	Global Economic Collapse	You Will Get Chipped	9/11 Inside Job
The Fourth Beast	No Airplane Hit The Pentagon	Futuristic Surveillance Systems	Intelligent Security Cameras	Electromagnetic Weapons
Totalitarianism And World War III	Global Currency	Sun Worship	The Statue Of Liberty	War Is A Racket
Council On Foreign Relations	Timeline To Global Governance	New World Order - Pyramids And Bloodlines	USA PATRIOT Act	Boston Dynamics - Robotics

All Rights Reserved, Copyright 2007 - 2020,
'GlobalMediaMatters/TD, Inc. Dep.Asia', LLC.